**Project Number:** 23-01714 **4/19/2024 1:03:29PM**

# Villa Coronado Park

**District(s):** 03
**Project Manager:** Pat Schneider
**Capital Project Officer:**

**Total Approved Budget**

| Source | Amount |
|---|---|
| 2017 GO PARKS IMPROVEMENT BOND | $298,342 |
| Total Fund | $298,342 |

**Cost Information**

| Category | Appropriations | Expenses To-date |
|---|---|---|
| Design | $52,705 | $52,705 |
| Construction | $224,772 | $224,772 |
| Other | $19,964 | $19,964 |
| PASA | $900 | $900 |
| Total | $298,342 | $298,342 |

---

**Project Status:** COMPLETE
**Consultant:** Open Air Studios, LLC
**Contractor:** Alpha Building Corporation

**Estimated Construction Start:** 01/2020
**Estimated Construction Completion:** 10/2020
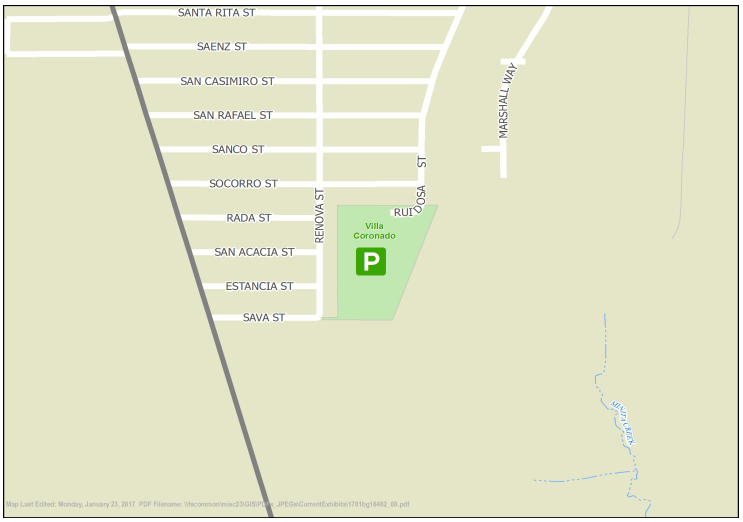
**Project Scope:**
Villa Coronado Park 2017 -- General park improvements and rehabilitation.